Supplementary File S7: Sensitivity analyses for prevalence of ADR/ADE-related admissions

Forest plots for main analysis and sensitivity analyses

a) Prevalence of ADR-related admissions

Figure 1. Main analysis. Forest plot of the pooled prevalence of ADR-related admissions to EDs or inpatient wards.

Main analysis

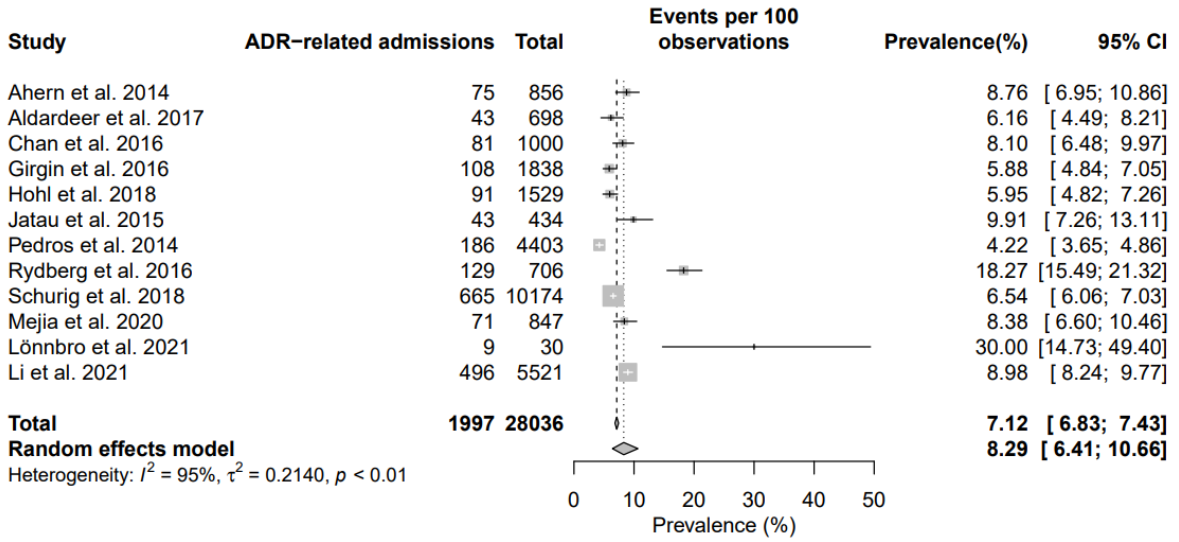

Figure 2A. Sensitivity analysis. Forest plot of the pooled prevalence of ADR-related hospital admissions, excluding admissions to EDs without subsequent admission to inpatient wards.

(A)

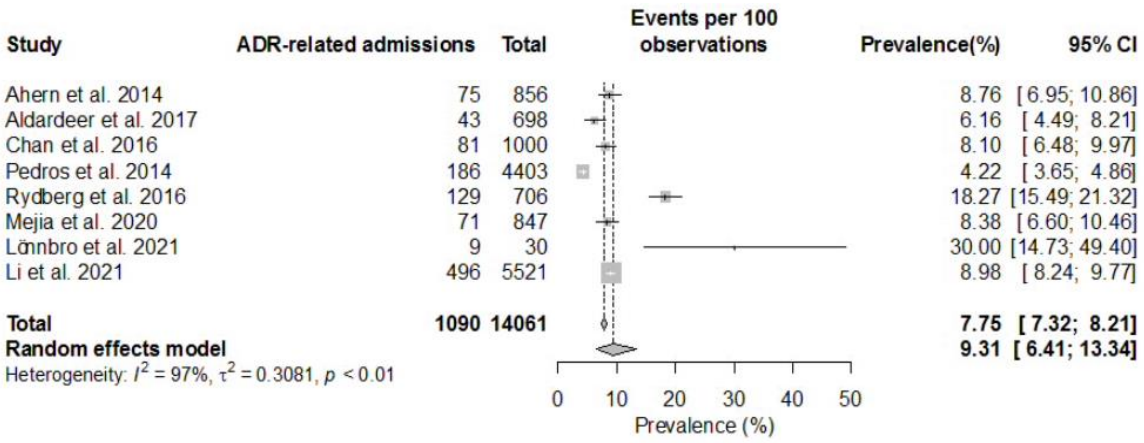

Figure 2B. Sensitivity analysis. Forest plot of the pooled prevalence of ADR-related hospital admissions, restricted to those caused by ADRs (rather than ADRs just contributing to admissions).

(B)

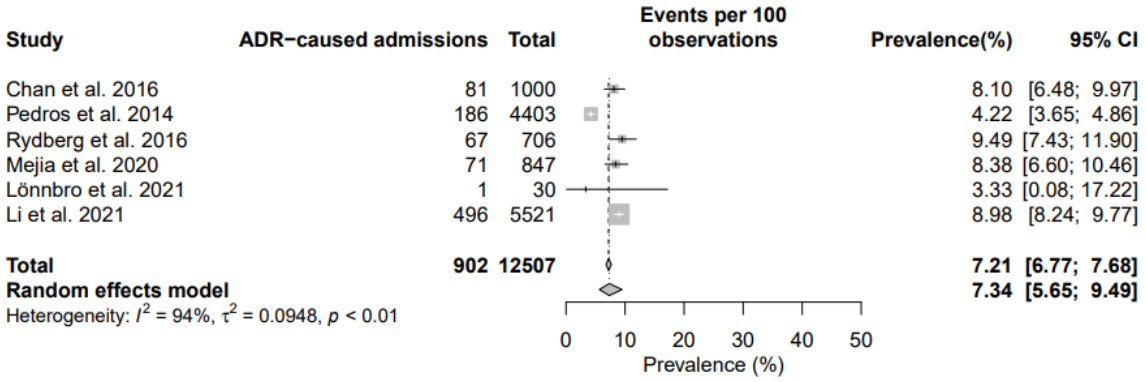

Figure 2C. Sensitivity analysis. Forest plot of the pooled prevalence of ADR-related admissions to EDs and inpatient wards, excluding studies from main analysis using a trigger tool to identify ADRs.

(C)

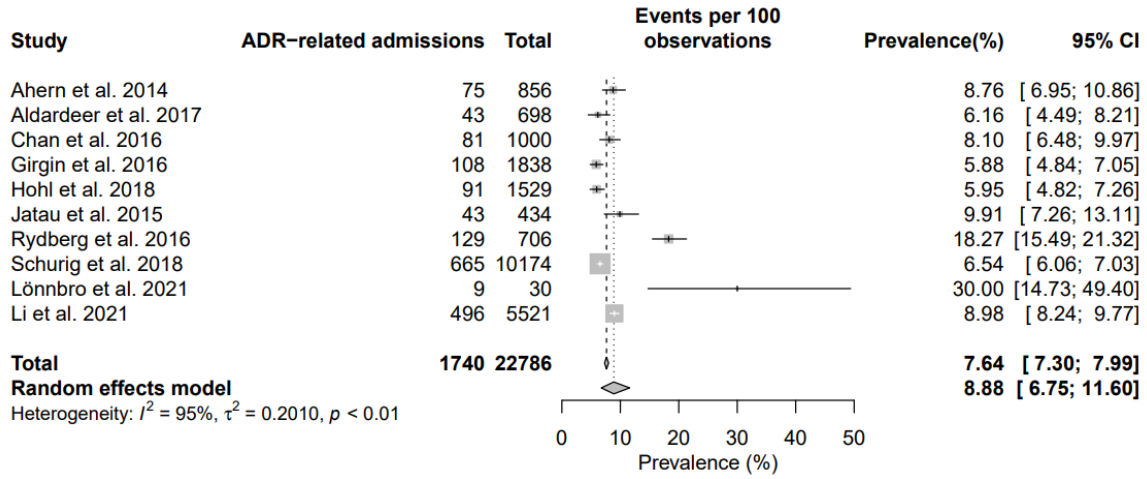

b) Prevalence of ADE-related admissions

Figure 3. Main analysis. Forest plot of the pooled prevalence of ADE-related admissions to EDs or inpatient wards.

Main analysis

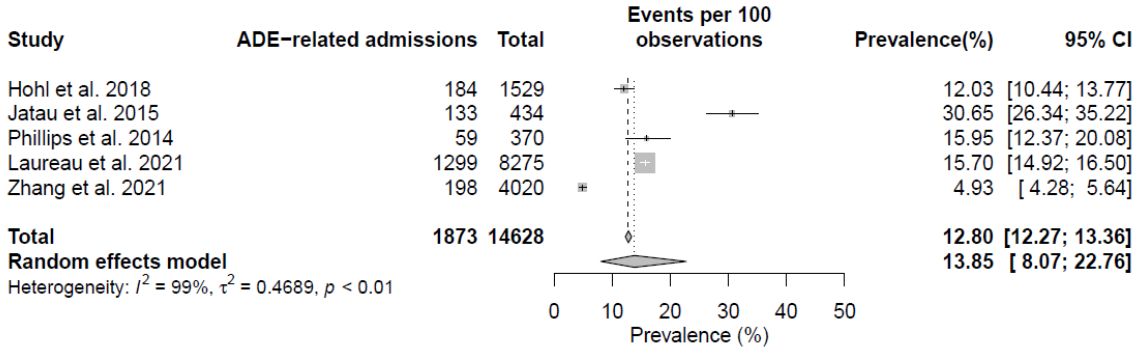

Figure 3A. Sensitivity analysis. Forest plot of the pooled prevalence of ADE-related hospital admissions, excluding admissions to EDs without subsequent admission to inpatient wards.

(A)

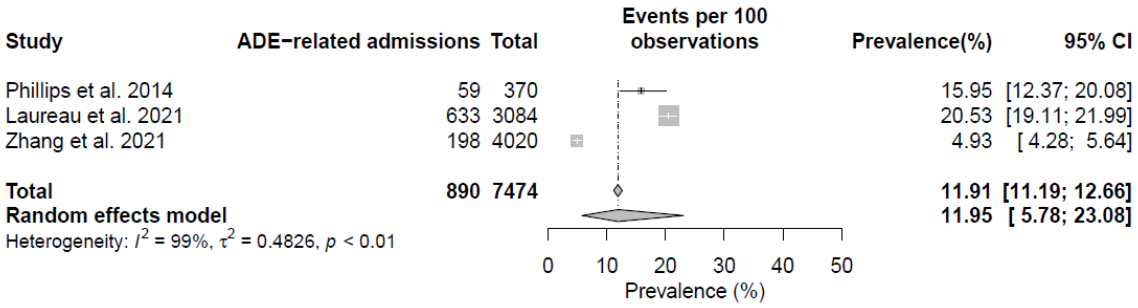

Figure 3B. Sensitivity analysis. Forest plot of the pooled prevalence of ADE-related hospital admissions, restricted to those caused by ADEs (rather than ADEs just contributing to admissions).

(B)

